



SHIRE OF  
MOUNT MAGNET

Postage Paid  
MOUNT MAGNET  
WA AUST 6638

# COUNCIL COMMENTS

## June 2015

Lot 163 Hepburn Street (PO Box 62)  
Phone: (08) 9963 3000 Fax: (08) 9963 4133  
Email: [shire@mtmagnet.wa.gov.au](mailto:shire@mtmagnet.wa.gov.au)  
Website: [www.mtmagnet.wa.gov.au](http://www.mtmagnet.wa.gov.au)

### **COUNCILLORS**

Ashley Dowden	Jorgen Jensen	Kevin Brand
Bob Ford	Wendy McGorman	Jason Homewood
Carole Minney	Joe O'Brien	Eliz Morris

## SHIRE OF MOUNT MAGNET Ordinary Meetings of Council

2015	
February	Friday, 20
March	Friday, 20
April	Friday, 17
May	Friday, 22
June	Friday, 19

Meetings commence at 1:00pm in Council Chambers,  
Lot 163 Hepburn Street, Mount Magnet

## MURCHISON REGIONAL VERMIN COUNCIL Ordinary Meetings of Council

2015	
March	Tuesday, 10
June	Monday, 8
<b>Special Meeting of Council Monday, 29 June 2015</b>	
September	Monday, 7
December	Monday, 7

Meetings commence 10:00am in Council Chambers,  
Lot 163 Hepburn Street, Mount Magnet



## MOUNT MAGNET FITNESS CENTRE



Phone: (08) 99633 000 Fax: (08) 9963 4133  
[shire@mtmagnet.wa.gov.au](mailto:shire@mtmagnet.wa.gov.au)

### Membership Fees & Charges

Annual \$ 370.00  
Monthly \$ 36.00  
Weekly \$ 9.00

**Bond - Access Card \$ 50.00**  
(refundable on return of access card)

**7 Days: 4:00am to 10:00pm**



## MOUNT MAGNET VISITOR CENTRE



Phone: (08) 9963 4172 Fax: (08) 9963 4289  
[visitor@mtmagnet.wa.gov.au](mailto:visitor@mtmagnet.wa.gov.au)

### "Hub of the Murchison"

- \* Statewide Information
- \* Gift Shop
- \* Internet Access
- \* Brochures
- \* Maps
- \* Rock Exhibition

Entry into the Mining & Pastoral Museum



**Mon - Fri: 9:00am to 4:00pm**  
**Sat: 9:00am to 12:00 noon**



## MOUNT MAGNET CARAVAN PARK



Phone: (08) 9963 4198 Fax: (08) 9963 4961  
[caravanpark@mtmagnet.wa.gov.au](mailto:caravanpark@mtmagnet.wa.gov.au)

### Stop, Rest & Rejuvenate

- \* Powered Sites
- \* 12 Single Units
- \* Potable Water
- \* Unpowered Sites
- \* 7 Ensuite Units
- \* Pet Friendly



**Modern & Stylish  
New Amenities Building**



## MOUNT MAGNET LIBRARY



Phone: (08) 9963 4480 Fax: (08) 9963 4969  
[library@mtmagnet.wa.gov.au](mailto:library@mtmagnet.wa.gov.au)

### "Reading is dreaming with open eyes"

- \* Interlibrary Loans
- \* Audio Books/DVD's
- \* Oral History Program
- \* e-Library
- \* Book Exchange
- \* Internet Access



**Tuesday to Friday  
From 12:30pm to 4:00pm**

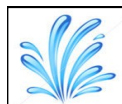

## Memorial Swimming POOL



**- CLOSED -**  
**[OPEN 1 OCTOBER 2015]**

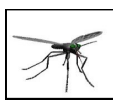

## Mosquito CONTROL

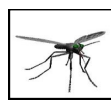

The Shire of Mount Magnet fogs for mosquitoes twice weekly (weather permitting) between 6:30 and 8:00pm. The Caravan Park grounds are fogged between 7:30pm and 8:00pm.

Please be mindful of this when you are preparing food or eating. The fogger has a plume of fog trailing from it and makes a distinctive putt putt sound (loud).



# **COMMUNITY DEVELOPMENT OFFICER (12 Months Only)**

Applications closing at 4pm on Tuesday 30<sup>th</sup> June 2015 are invited for this challenging role coordinating the community's response to youth and other community development issues.

This role is about listening to the community, and helping to coordinate various groups of stakeholders and individual stakeholders in responding to the community's concerns and aspirations. That means empowering the community to help itself, rather than doing everything for it.

This position will suit a local person who:

- \* Has a National Police Clearance and a Working with Children card.
- \* Can demonstrate a good track record of working with young people, the community and the public.
- \* Can demonstrate well-developed personal computer and associated software skills
- \* Has excellent verbal, written and interpersonal communication skills
- \* Has experience in developing, implementing and evaluating programs and projects
- \* Has the ability to work outside office hours, weekends and Public Holidays when required

Prospective applicants should first obtain the position description for the job. All applications must address the selection criteria listed in the position description.

Applications addressing the requirements set out above, and including a curriculum vitae, should be sent to the CEO, Shire of Mount Magnet, PO Box 62, MOUNT MAGNET WA 6638 or by email to [ceo@mtmagnet.wa.gov.au](mailto:ceo@mtmagnet.wa.gov.au)

# Firebreaks Order

## Important Dates

Firebreaks within the Shire of Mount Magnet must be maintained for the period 1 October 2014 to 30 April 2015:

- \* Restrictive Burning Periods - 1 Oct 2014 to 14 Dec 2014 (Permit required).
- \* Prohibited Burning Periods - 15 Dec 2014 to 31 Mar 2015 (No open fires).
- \* Restrictive Burning Periods - 1 Apr 2015 to 30 Apr 2015 (Permit required).
- \* Unrestricted Period - 01 May 2015 to 30 Sep 2015 (No permit Required).

**By Order of the Council**

# ANIMAL CONTROL

## Dog & Cat Registration Fees

All dogs and cats residing in the Shire of Mount Magnet **MUST** be registered. ALL dogs and cats over 3 months old need to be registered.

	Sterilized		Unsterilized	
	<u>Full</u>	<u>*Concession</u>	<u>Full</u>	<u>*Concession</u>
1 Year	\$20.00	\$10.00	\$50.00	\$25.00
3 Years	\$42.50	\$21.25	\$120.00	\$60.00

\* Pensioner concession card to be shown at time of registration. A 25% concession is available for dogs registered as working cattle or sheep dogs (Proof must be supplied at time of registration).

**SKIPPERS NEW PERTH – MOUNT MAGNET TIMETABLE**  
(P) 1300 729 924 (W) <http://www.skippers.com.au>

**SUNDAY – No Flights Scheduled**

**MONDAY**

Flight no.	Depart	Time	Arrive	Time
JW3033	Mt Magnet	8:20am	Perth	9:20am
JW3034	Perth	3:00pm	Mt Magnet	4:10pm

**TUESDAY – No Flights Scheduled**

**WEDNESDAY**

Flight no.	Depart	Time	Arrive	Time
JW1935	Perth	7:35am	Mt Magnet	8:55am
	Mt Magnet	9:25am	Meekatharra	10:00am
	Meekatharra	10:30am	Wiluna	11:00am
	Wiluna	11:30am	Perth	13:15pm

**THURSDAY – No Flights Scheduled**

**FRIDAY**

Flight no.	Depart	Time	Arrive	Time
JW3033	Mt Magnet	8.40am	Perth	9.50am
JW3034	Perth	3.00pm	Mt Magnet	4.10pm

**SATURDAY – No Flights Scheduled**

**Skippers**  
WA's Truly Regional Airline

# Drawn to Mt Magnet

## WANNARS \* DOLLY POTS \* SHEARS



**Lorna Day**  
**Karen Morrissey**

*"Featuring an extensive range of photographs, the stories examine the heritage of local Indigenous, pastoral and prospecting communities which developed the township of Mount Magnet."*

**Soft Cover \$50**

**H  
I  
S  
T  
O  
R  
Y**

*Available at the Shire Office or the Visitor Centre*





## **PROPOSAL TO IMPOSE DIFFERENTIAL AND MINIMUM RATES**

In accordance with section 6.36 of the Local Government Act 1995 notice is hereby given that the Shire of Mount Magnet proposes to differentially rate mining tenements & pastoral holdings in those areas in which unimproved property values apply and urban, commercial and industrial properties & single persons quarters in those areas in which gross rental values apply.

Differential rates and minimum payments proposed for the 2015/2016 financial year are as follows:

Rate Type	Rate in \$ (Cents)	Category	Minimum \$
Urban	9.7253	Gross Rental Value	397
Boogardie and Lennonville	9.7253	Gross Rental Value	133
Industrial and Commercial	10.6963	Gross Rental Value	437
Single Person Quarters	17.7641	Gross Rental Value	745
Pastoral	6.4385	Unimproved Value	397
Mining (Prospecting, Exploration, Mining, Gold Mining)	30.0826	Unimproved value	450

The objects and reasons for each proposed rate may be inspected at the Shire Office and at the Public Library during normal office hours.

Submissions from electors and ratepayers regarding the proposed rates or minimum payments and any related matters must be made to Shire of Mount Magnet PO Box 62, Mount Magnet, WA 6638 by 4.00pm Wednesday, 15 July 2015.



Mount Magnet Police Station  
33 Richardson Street,  
PO BOX 283,  
Mount Magnet 6638 WA  
TP: (08) 9963 3222.  
Fax: (08) 9963 3226.

## MOUNT MAGNET POLICE BEAT



MtMagnetPolStnSMail@police.wa.gov.au

---

Hello Everyone.

Apologises for no article last month, missed the deadline.

May and June have been constant for us, however the reported crime rate has reduced, Cue Court run twice a month and our attendance required.

Several disturbance tasks have taken a majority of our time and have been mentioned around town. Please don't become involved in our peoples / family business, this will only create bigger issues for all.

The issues of dogs around town has been passed onto the Shire Ranger, who will hopefully address them.

With the change of weather, comes the need for greater attention, whilst driving. Wet roads, speed and inattention can be a dangerous mix. Please ensure all care is taken and drive to the conditions. 5 kilometres an hour faster, will only have you arriving a few minutes earlier.

If you have been unfortunate and need to report a matter to us, please do this as quickly as possible. For us to gather evidence against the offender/s, the shorter the time between when the incident occurred and when we are informed, is highly important.

Further to this, we can only act on the information and evidence provided to us. Goes without saying, if we aren't informed of incidents or reports, we can't act upon them. Information is power and the more information we have the better we can respond to the incidents and reports.

Question of the month:

*At what age does skinny dipping become chunky dunking?*

Stay safe and have a good month.

Matt FOGARTY.  
Sergeant – Officer in Charge.  
Mount Magnet Police Station.



**Date: 00/00/00**

**Time: 00:00**



# MARKETS



## NEXT EVENT?

**Date: 27th June 2015**

**Time: 9:00am to 12:00 noon**

**Venue: Foster/Federation Park**

**[Last Saturday of each month]**

**Saturday, 28 February**

**Saturday, 28 March**

**Saturday, 25 April**

**Saturday, 30 May**

**Saturday, 27 June**

**Saturday, 25 July**

**Saturday, 29 August**

**Saturday, 26 September**

**Saturday, 31 October**

**Saturday, 28 November**

**[December to be confirmed]**

## INFORMATION?

**Contact: Amber Seivwright**

**Phone: (08) 9963 3000**

**Email: [cso@mtmagnet.wa.gov.au](mailto:cso@mtmagnet.wa.gov.au)**

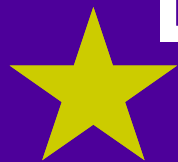





# Sports Program

## Basketball



Date: Every Monday  
Time: 5:00pm - 7:30pm  
Venue: Basketball Courts

Enquiries  
Cecilia: (08) 9963 4144  
Shire: (08) 9963 3000

## Mixed Netball



Date: Every Thursday  
Time: 5:30pm - 7:30pm  
Venue: Netball Courts

Enquiries  
Jessica: (08) 9963 4081  
Shire: (08) 9963 3000

## AFL Auskick



Date: Every Saturday  
Time: 9:00am - 10:00am  
Venue: Town Oval

Enquiries  
Shire: (08) 9963 3000

**MT MAGNET HEALTH CENTRE**

22 Welcome Street, Mount Magnet  
 P: (08) 9963 3100 F: (08) 9963 3150  
 E: [debora.oliphant@health.wa.gov.au](mailto:debora.oliphant@health.wa.gov.au)

**JULY 2015**

Child Health	NA
Podiatrist	20th
Physiotherapist	27th & 28th
Paediatrician	TBA
Optometrist	TBA
Dietician	TBA
Audiologist	TBA
Men's Health	TBA
Psychologist	13-15th, 27-29th

**MURCHISON OUTREACH SERVICES**

56 Attwood Street, Mount Magnet  
 P: (08) 9963 4111 F: (08) 9963 4311  
 E: [rebecca.dudley@grams.asn.au](mailto:rebecca.dudley@grams.asn.au)

**JULY 2015**

Dr Anna Stuart	NA
Cardiologist	NA
Psychologist	TBA
Diabetes Nurse	14th
Podiatrist	TBA
Dentist	20, 21, 23, & 24
Dietician	TBA
Midwife	6th & 20th
Sonographer	NA

**MURCHISON DENTAL SERVICES**

63 Laurie Street, Mount Magnet  
 P: 0427 386 647

**2015 SCHEDULE**

Town	1st Day	Final Day
Meekatharra	23 Jun	02 Jul
Cue	21 Jul	30 Jul
Meekatharra	18 Aug	28 Aug
Burringurrah	31 Aug	03 Sep
Mt Magnet	15 Sep	24 Sep
Meekatharra	13 Oct	22 Oct
Mt Magnet	10 Nov	19 Nov
Meekatharra	01 Dec	17 Dec

**ATYEO'S ENVIRONMENTAL HEALTH SERVICES**

PO Box 231 Meekatharra WA 6642  
 P: (08) 9963 3000 F: (08) 9963 4133  
 E: [aehtswa@gmail.com](mailto:aehtswa@gmail.com)

**2015 SCHEDULE**

Month	1st Day	Final Day
May	11th	15th
June	2nd	5th
July	6th	10th
August	3rd	7th
October	12th	16th
November	9th	13th
December	7th	11th

# What's On?

## Mount Magnet

# July



**Sun**

*Presbyterian Service  
St Brigids Liturgy*

**Mon**

*Basketball - 5:00pm to 7:30pm at the Basketball Courts*

**Tue**

*Senior Citizen's Group - 11:00am to 3:00pm on Hepburn Street*

**Wed**

*St John Ambulance Training - 6:00pm to 9:00pm  
Every second Wednesday at the Sub centre on Welcome Street*

**Thur**

*Op Shop - 9:30am to 11:30am at the RTC - NOW AT MARKETS!  
Netball - 5:30pm to 7:30pm at the Netball Courts  
Volunteer Fire & Rescue Training - 7:00pm to 9:00pm*

**Fri**

*Ordinary Meeting of Council - Third Friday of the Month*

**Sat**

*AFL Auskick - 9:00am to 10:00am on the Town Oval  
Markets - 9:00am to 12:00noon in Foster/Federation Park*

# [COMMUNITY GROUPS]

Group	Contact no.
Bidi Bidi Centre	(08) 9963 4508
Freemasons Zenith Lodge	(08) 9963 4004
Isolated Children's Parent's Association	(08) 9963 5828
Mount Magnet Aboriginal Corporation	0447 074 220
Mount Magnet District High School P&C	(08) 9963 4081
Mount Magnet Gymkhana Club	0407 572 208
Mount Magnet Historical Society	(08) 9963 4244
Mount Magnet Leader	(08) 9963 4007
Mount Magnet Markets	(08) 9963 3000
Mount Magnet Op Shop	(08) 9963 4244
Mount Magnet Race Club	0427 199 281
Mount Magnet Seniors Group	0400 711 615
Mount Magnet Volunteer Ambulance	0448 183 158
Mount Magnet Volunteer Fire & Rescue	0407 203 081
Presbyterian Inland Mission	(08) 9963 4125
Rangeland Fibre & Produce Association	(08) 9963 5827
St Brigid's Catholic Church	(08) 9963 4179
Wirnda Barna Artists	(08) 9963 4007