



SHIRE OF
MOUNT MAGNET

Postage Paid
MOUNT MAGNET
WA AUST 6638

COUNCIL COMMENTS

NOVEMBER 2014

Lot 163 Hepburn Street (PO Box 62)
Phone: (08) 9963 3000 Fax: (08) 9963 4133
Email: shire@mtmagnet.wa.gov.au
Website: www.mtmagnet.wa.gov.au

COUNCILLORS

Ashley Dowden	Jorgen Jensen	Kevin Brand
Bob Ford	Wendy McGorman	Jason Homewood
Carole Minney	Joe O'Brien	Eliz Morris

SHIRE OF MOUNT MAGNET Ordinary Meetings of Council

2014	
September	Friday, 5
October	Friday, 3
November	Friday, 7
December	Friday, 5

Meetings commence at 1:00pm in Council Chambers,
Lot 163 Hepburn Street, Mount Magnet

MURCHISON REGIONAL VERMIN COUNCIL Ordinary Meetings of Council

2014	
March	Tuesday 11
June	Tuesday 10
August	Monday 25
December	Tuesday 9

Meetings commence at 10:00am in Council Chambers,
Lot 163 Hepburn Street, Mount Magnet



MOUNT MAGNET FITNESS CENTRE



Phone: (08) 99633 000 Fax: (08) 9963 4133
shire@mtmagnet.wa.gov.au

Membership Fees & Charges

Annual \$ 370.00
Monthly \$ 36.00
Weekly \$ 9.00

Bond - Access Card \$ 50.00
(refundable on return of access card)

7 Days: 4:00am to 10:00pm



MOUNT MAGNET VISITOR CENTRE



Phone: (08) 9963 4172 Fax: (08) 9963 4289
visitor@mtmagnet.wa.gov.au

"Hub of the Murchison"

- * Statewide Information
- * Gift Shop
- * Internet Access
- * Brochures
- * Maps
- * Rock Exhibition

Entry into the Mining & Pastoral Museum



Weekdays
9:00am to 12:00 noon



MOUNT MAGNET CARAVAN PARK



Phone: (08) 9963 4198 Fax: (08) 9963 4961
caravanpark@mtmagnet.wa.gov.au

Stop, Rest & Rejuvenate

- * Powered Sites
- * 12 Single Units
- * Potable Water
- * Unpowered Sites
- * 7 Ensuite Units
- * Pet Friendly

Modern & Stylish
New Amenities Building



MOUNT MAGNET LIBRARY



Phone: (08) 9963 4480 Fax: (08) 9963 4969
library@mtmagnet.wa.gov.au

"Reading is dreaming with open eyes"

- * Interlibrary Loans
- * Audio Books/DVD's
- * Oral History Program
- * e-Library
- * Book Exchange
- * Internet Access



NEW

Tuesday to Friday
From 12:30pm to 4:00pm



Memorial Swimming POOL



OPENING TIMES

Weekdays	Weekends	Weekday School Holidays
6:00AM TO 7:00AM	CLOSED EARLY MORNING	6:00AM TO 7:00AM
10:00AM TO 12:00PM	10:00AM TO 12:00PM	10:00AM TO 12:00PM
2:00PM TO 6:00PM	1:00PM TO 6:00PM	1:00PM TO 6:00PM

All children under 10 years MUST be
accompanied by a responsible adult

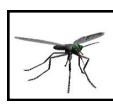
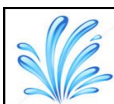

Mosquito CONTROL

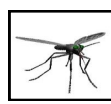

The Shire of Mount Magnet fogs for mosquitoes twice weekly (weather permitting) between 6:30 and 8:00pm. The Caravan Park grounds are fogged between 7:30pm and 8:00pm.

Please be mindful of this when you are preparing food or eating. The fogger has a plume of fog trailing from it and makes a distinctive putt putt sound (loud).



2014 AUSTRALIA DAY **ACTIVE CITIZENSHIP AWARDS**

On Australia Day we come together as a nation to celebrate what's great about Australia and being Australian.

The Premier's Australia Day Active Citizenship Awards focus on community contribution and participation rather than personal achievement. Categories are as follows:

- * Outstanding community contribution by a local citizen
- * Outstanding community contribution by a local citizen under 25 years of age
- * Outstanding community contribution by a local group or community event

**Nomination forms are available at the
Shire Administration Office.
Nominations close Friday, 28 November 2014**



MOUNT MAGNET MARKETS
Last Saturday of each month
In the Senior's Park on Hepburn Street

SKIPPERS NEW PERTH – MOUNT MAGNET TIMETABLE

(P) 1300 729 924 (W) <http://www.skippers.com>

SUNDAY – No Flights Scheduled

MONDAY

Flight no.	Depart	Time	Arrive	Time
JW3033	Mt Magnet	8:20am	Perth	9:20am
JW3034	Perth	3:00pm	Mt Magnet	4:10pm

TUESDAY – No Flights Scheduled

WEDNESDAY

Flight no.	Depart	Time	Arrive	Time
JW1941	Perth	7:35am	Mt Magnet	8:55am
	Mt Magnet	9:25am	Meekatharra	10:00am
	Meekatharra	10:30am	Perth	12:15pm

THURSDAY – No Flights Scheduled

FRIDAY

Flight no.	Depart	Time	Arrive	Time
JW3033	Mt Magnet	8.40am	Perth	9.50am
JW3034	Perth	3.00pm	Mt Magnet	4.10pm

SATURDAY – No Flights Scheduled

Skippers
WA's Truly Regional Airline

BURNING PERIODS

Restrictive Burning Periods
1 October 2014 to 14 December 2014
(Permit required)

Prohibited Burning Periods
15 December 2014 to 31 March 2015
(No open fires)

Restrictive Burning Periods
1 April 2015 to 30 April 2015

Unrestricted Period
01 May 2015 - 30 September 2015
(No permit Required)



ANIMAL CONTROL

All dogs and cats residing in the Shire of Mount Magnet **MUST** be registered. ALL dogs and cats over 3 months old need to be registered.

	Sterilized		Unsterilized	
	1 Year	3 Years	1 Year	3 Years
Cats	\$20.00	\$42.50	\$50.00	\$120.00
Dogs	\$20.00	\$42.50	\$50.00	\$120.00

50% concession is available for eligible pensioners
(Pension card to be shown at time of registration)

A 25% concession is available for dogs registered as working cattle or sheep dogs.
(Proof must be supplied at time of registration)

VETERINARY SERVICE

For Mount Magnet
(at the Ambulance Hall in Cue)

Dr Rick Fenny

For appointments phone
0408 936 061

Email: rick@rickfennygroup.com
Website: petsandvetswa.com.au

Drawn to Mt Magnet

WANNARS * DOLLY POTS * SHEARS



**Lorna Day
Karen Morrissey**

"Featuring an extensive range of photographs, the stories examine the heritage of local Indigenous, pastoral and prospecting communities which developed the township of Mount Magnet."

Soft Cover \$50

**H
I
S
T
O
R
Y**

Available at the Shire Office or the Visitor Centre



Mt Magnet Gold Pty Ltd (MMG) - 1080 Baiting

Mt Magnet Gold Pty Ltd (MMG) would like to advise the community of Mt Magnet of their intention to lay 1080 poison oats for the control of rabbits. Baiting areas are within recently rehabilitated areas on MMG Mining Leases and have been fenced and signposted. MMG intend to commence baiting on the 12th of September 2014 and complete the baiting program on the 12th of December 2014.

Please be advised that 1080 is highly toxic, the consumption of an animal that has ingested a lethal or sub-lethal dose of 1080 poses a serious risk of secondary poisoning to humans and animals. Access to MMG Mining Leases is restricted at all times, please ensure you do not enter these areas without authorisation from Mt Magnet Gold. The hunting or trapping of animals or removal of hides or carcasses on MMG Mining Leases is prohibited and MMG recommends pets and stock be restrained from entering baiting areas.

If you would like further information about this baiting program please contact MMG's Senior Environment Coordinator Dolly Pett, or Environmental Officer Jareth Howard, on 0417 069 828. Alternatively you can speak to a Biosecurity Officer at the Department of Agriculture and Food WA (DAFWA). More information about the use of 1080 is available from DAFWA's website: www.agric.wa.gov.au

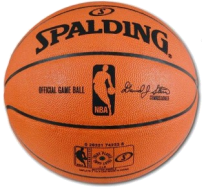

Basketball



SPORTS PROGRAM

Male & Female - All Ages



Basketball - Adults

Date: Every Monday
Time: 5:30pm - 7:30pm
Venue: Basketball Courts

Basketball - U/15yrs

Date: Every Monday
Time: 5:00pm - 5:30pm
Venue: Basketball Courts

Enquiries

Cecilia: (08) 9963 4144
Shire: (08) 9963 3000

Join the fun!

MOUNT MAGNET YOUTH CENTRE
NOW OPEN
Wednesday's 5:00pm to 7:00pm
Saturday's 10:00am to 12:00pm & 1:00pm to 6:00pm

YOUNG AT HEART Family Fun Day

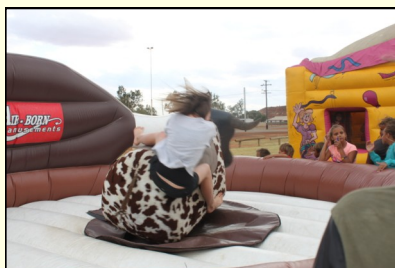
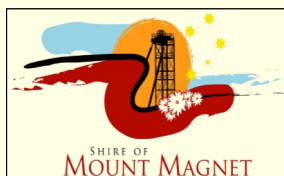

A special thank you to WACRH students, St John Ambulance volunteers and Admin/Works staff at the Shire of Mount Magnet.



Volunteer recognised for 50 years of rainfall records

Issued: 24/10/2014



Mr Laurie Jensen at Yoweragabbie Station

The outstanding contribution of Mr Laurie Jensen has been recognised with a Bureau of Meteorology Rainfall Excellence Award presented at Yoweragabbie Station.

Bureau of Meteorology Regional Director WA Mike Bergin said the commitment to the community shown by all of the Bureau of Meteorology's volunteers was to be commended.

Mr Jensen of Yoweragabbie Station near Mount Magnet was recently presented with a Rainfall Excellence Award after completing more than 50 years of rainfall observations.

"Thanks to the dedication of Mr Jensen, this remains a continuous and reliable rainfall record over more than 50 years," Mr Bergin said.

"The commitment to the community shown by all of the Bureau of Meteorology's volunteers, including Mr Jensen, is to be commended."

"Australia is a vast continent and while the Bureau's network is extensive, there are many areas that are not covered except by the dedicated service of volunteers such as Mr Jensen."

Mr Jensen told Bureau staff about the family's history in the Mount Magnet area with their first station purchased in the 1930's. The family's legacy continues with Mr Jensen's son working at Yoweragabbie and his daughter at a nearby station.

Mr Bergin said these awards are a timely reminder to acknowledge all volunteers, including emergency services and many other organisations and individuals who selflessly provide their time and skills in the service of the community.

"The Bureau relies on a network of thousands of volunteers, including rainfall and river height observers, storm spotters and volunteers at sea," Mr Bergin said.

"This network of dedicated people provides the Bureau with the information it needs to deliver crucial weather and forecasting services to communities across Australia, and strengthen the long-term understanding of Australia's climate."

Include further information and links to www.bom.gov.au, if applicable.

ENDS...

Seniors Week 2014

9 – 16 NOVEMBER

Mount Magnet Free Events:

The Seniors Group of Mount Magnet have organised three very different events, just for you.

OPEN TO SENIORS & ADULTS.

Event 1: Luncheon

Date: Tuesday 11th November 2014

Time: 12:00 – 2:00 pm

Venue: Seniors Group Building & Park

On arrival Free Goody Bag while stocks last, Join in with your friends and neighbours. Have a chin wag and enjoy a nice lunch.

Proudly Sponsored By:



Proudly Sponsored By:



Event 2: Mining & Pastoral Museum Tour

Date: Thursday 13th November 2014

Time: 9:00 – 11:30 am

Venue: Museum Entrance

Please Call Karen 0400 711 615, to secure your free ticket now, as places are limited.

Event 3: Movies at ANZAC Hall

Date: Friday 14th November 2014

Time: 12:00 pm onwards

Venue: ANZAC Hall

Sausage Sizzle Available

Gold Coin Donation

Three Acts of Murder and other Movies will be shown on the day.

Proudly Sponsored By:



Department of
**Local Government
and Communities**

For all Information & Bookings for these events please call
Karen 0400 711 615



MT MAGNET HEALTH CENTRE

22 Welcome Street
Mount Magnet WA 6638
Phone: (08) 9963 3100
Fax: (08) 9963 3150

NOVEMBER 2014

Child Health	Weekly- Mon/Thur
Podiatrist	17th
Physiotherapist	25th
Paediatrician	17h
Optometrist	NA
Dietician	24th
Audiologist	10th & 21st
Men's Health	Weekly - Tue/Thur
Psychologist	10th 11th 12th

Patient Assisted Travel Scheme (PATS)

PATS applications will be received by the Administration Clerk at the following times:

Tuesdays & Thursdays 10:30am to 12:30pm



MURCHISON OUTREACH SERVICES

56 Attwood Street
Mount Magnet WA 6638
Phone: (08) 9963 4111
Fax: (08) 9963 4311

NOVEMBER 2014

Dr Anna Stuart	NA
Diabetes Specialist	NA
Cardiologist	TBA
Psychologist	7th & 21st
Podiatrist	11th
Diabetes Nurse	11th
Dietician	TBA
Midwife	3rd & 17th
Mobile Ultrasound	3rd
Respiratory Specialist	11th



MURCHISON DENTAL SERVICES

63 Laurie Street
Mount Magnet WA 6638
Phone: 0427 386 647

VISITING SCHEDULE 2014

Town	1st Day	Final Day
Meekatharra	10 Feb	21 Feb
Mt Magnet	3 Mar	14 Mar
Yalgoo	31 Mar	11 Apr
Meekatharra	28 Apr	9 May
Mt Magnet	26 May	6 Jun
Sandstone	9 Jun	13 Jun
Meekatharra	23 Jun	4 Jul
Cue	21 Jul	1 Aug
Meekatharra	18 Aug	29 Aug
Burringurrah	1 Sep	5 Sep
Mt Magnet	15 Sep	26 Sep
Meekatharra	13 Oct	24 Oct
Mt Magnet	10 Nov	21 Nov
Meekatharra	8 Dec	19 Dec

HOW DO I CONTACT THE MOUNT MAGNET POLICE STATION?

The Mount Magnet Police Station is open to the public Monday to Friday 8.00am to 4.00pm.
Phone: (08) 9963 3222 or Fax: (08) 9963 3226

After Hours

If you need to speak to the Police after hours or report something to the Police, ring the Police Station telephone number.

If you require Police URGENTLY

Ring "000". This will be answered by Police Operations in Perth who will call the Mount Magnet Sergeant. Only use "000" if you require police to attend immediately.

What is URGENT?

- Serious danger to health or property.
- Serious traffic accident.
- Any serious crime.
- Large feuds.

Trevor Douglas
OFFICER IN CHARGE





Community Calendar



NOVEMBER 2014						
Monday	Tuesday	Wednesday	Thursday	Friday	Saturday	Sunday
					1 Pottery Club Venue: To be confirmed	2 Yamatji Church Venue: Rec Centre Presbyterian Service St Brigids Liturgy
3 Basketball Basketball Courts	4 Seniors Group Venue: Senior Centre	5 St John Training Venue: Sub Centre	6 Op Shop Venue: RTC Building Volunteer Fire Brigade Venue: Fire Station	7	8 Pottery Club Venue: To be confirmed	9 Yamatji Church Venue: Rec Centre Presbyterian Service St Brigids Liturgy
10 Basketball Basketball Courts	11 Seniors Group Venue: Senior Centre	12	13 Op Shop Venue: RTC Building Volunteer Fire Brigade Venue: Fire Station	14	15 Pottery Club Venue: To be confirmed	16 Yamatji Church Venue: Rec Centre Presbyterian Service St Brigids Liturgy
17 Basketball Basketball Courts	18 Seniors Group Venue: Senior Centre	19	20 Op Shop Venue: RTC Building Volunteer Fire Brigade Venue: Fire Station	21	22 Pottery Club Venue: To be confirmed	23 Yamatji Church Venue: Rec Centre Presbyterian Service St Brigids Liturgy
24 Basketball Basketball Courts	25 Seniors Group Venue: Senior Centre	26	27 Op Shop Venue: RTC Building Volunteer Fire Brigade Venue: Fire Station	28	29 Pottery Club Venue: To be confirmed	30 Yamatji Church Venue: Rec Centre Presbyterian Service St Brigids Liturgy
					Markets Seniors Park	



COMMUNITY GROUPS

Community Group	Contact Person	Contact No.
Bidi Bidi Centre	Janine Bidois	(08) 9963 4508
Department for Child Protection	Sharon Wolgar	0429 370 525
Freemasons Zenith Lodge	Karl Ibbotson	(08) 9963 4004
Isolated Children's Parent's Association	Karen Morrissey	(08) 9963 5828
Mission Australia	Carol Carter	(08) 9963 4144
Mount Magnet Aboriginal Corporation	Carole Minney	0447 074 220
Mount Magnet District High School P&C	Wendy McGorman	(08) 9963 4081
Mount Magnet Gymkhana Club	Janet Jones	0407 572 208
Mount Magnet Historical Society	Kevin Brand	(08) 9963 4244
Mount Magnet Leader	Brendan Penzer	(08) 9963 4007
Mount Magnet Markets	Amber Seivwright	(08) 9963 3000
Mount Magnet Op Shop	Kathy Shaw	(08) 9963 4244
Mount Magnet Pottery Group	Karin Sturges	0447 797 285
Mount Magnet Race Club	Melissa Evans	0427 199 281
Mount Magnet Seniors Group	Karen Williams	0400 711 615
Mount Magnet Volunteer Ambulance	Angela Van Kints	0428 025 835
Mount Magnet Volunteer Fire & Rescue	Crystal Sirrine	0407 203 081
Mount Magnet Yamatji Church	George Taylor	0411 954 663
Presbyterian Inland Mission	Clive Griffiths	(08) 9963 4125
Rangeland Fibre & Produce Association	Anne Pilkington	(08) 9963 5827
St Brigid's Catholic Church	Sr Gerri Boylan	(08) 9963 4179
Wirnda Barna Artists	Brendan Penzer	(08) 9963 4007